

Acoustic Bass

Hope

Composed & Arranged
by Regan Brough

Loose Swing ♩ = 98 - 110
Tenor 1

A

B

C

MORE AGGRESSIVE

Acoustic Bass

Hope

DG[#]07Am⁹B^b13([#]11)Bm¹¹C^Δ7([#]5)/F

E13

E^b13(^b9)

D13(sus)

D13(^b9)

D13(sus)

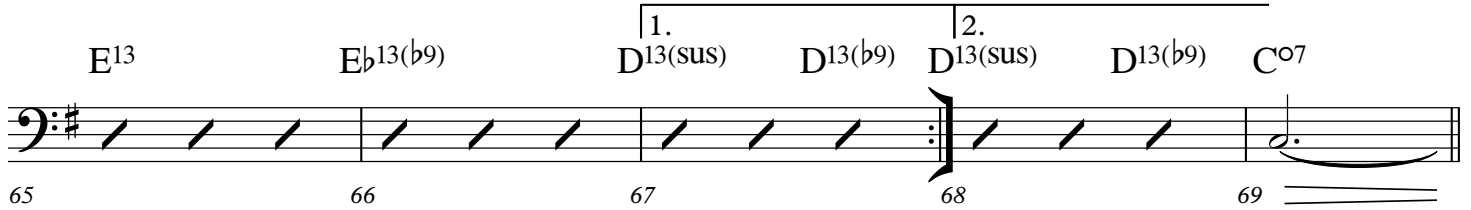
D13(^b9)C^o7**E**C^o7
1st XO

E/C

D7(sus)

D[#]07

E7(sus)

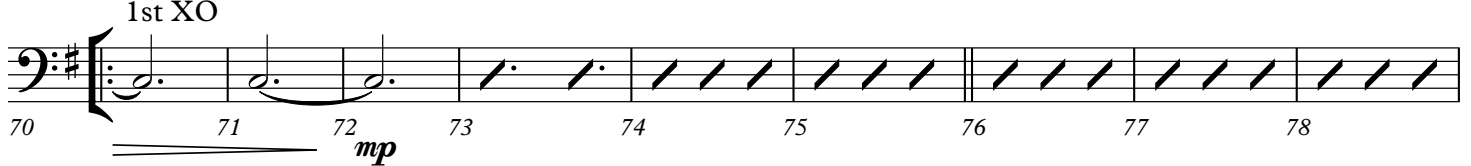
Em⁹D/B^bF[#]/GB^b13E^b6/9

D7(sus)

A^b13([#]11)G^Δ9B7(^b9/[#]5)C[#]07

D7(sus)

D[#]07Em⁹E^b6/9

D7(sus)

C[#]07Cm⁶

G(add2)/B

B^b13

A7(sus)

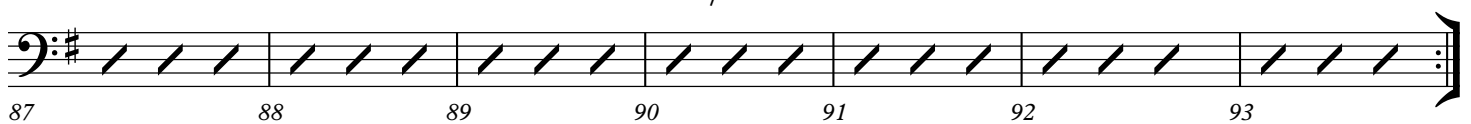
**F**C^o7

E/C

D7(sus)

D[#]07Em¹¹(maj7)Em⁷D/B^bF[#]/GB^b13E^b6/9

D7(sus)

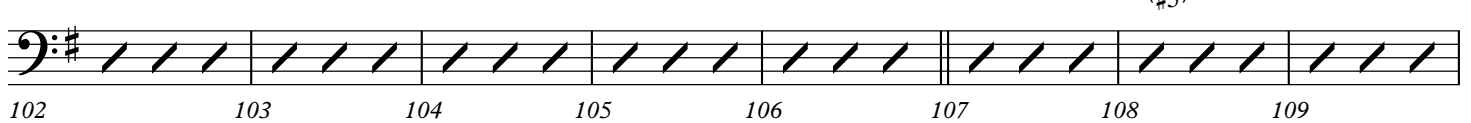
A^b13([#]11)**G**G^Δ9B7(^b9/[#]5)C[#]07

D7(sus)

D[#]07Em⁹E^b6/9

D7(sus)

C[#]07Cm⁶

G(add2)/B

B^b13([#]11)

A7(sus)

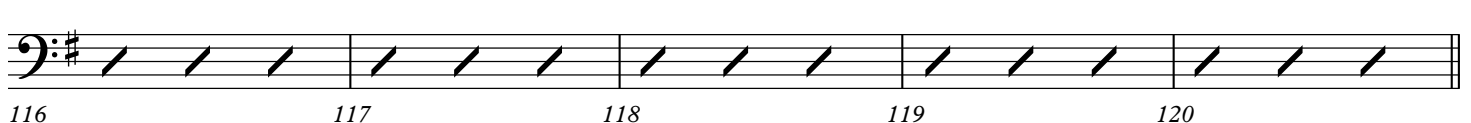

Section H: Measures 121-127. Chords: Co⁷, E/C. Dynamics: *ff*. Includes triplets in measures 127 and 135.

Section I: Measures 136-142. Dynamics: *ff*. Includes a triplet in measure 142.

Section J: Measures 143-159. Dynamics: *mf*. Includes a triplet in measure 159.

Section K: Measures 160-175. Dynamics: *p*. Includes a triplet in measure 175.

Section L: Measures 183-197. Dynamics: *mf*. Includes a triplet in measure 183.

Chord changes: Co⁷ (measures 122-123), E/C (measures 123-124), A^b13(b9) (measures 134-135).

M G[#]07 Am⁹ B^b13([#]11) simile Bm¹¹ C^Δ7([#]5)/F E¹³ E^b13(^b9) D¹³(sus) D¹³(^b9)

198 199 200 201 202 203 204 205

G[#]07 Am⁹ B^b13([#]11) Bm¹¹ C^Δ7([#]5)/F E¹³ E^b13(^b9) D¹³(sus) D¹³(^b9)

206 207 208 209 210 211 212 213

grad. build to Letter P

N G[#]07 Am⁹ B^b13([#]11) Bm¹¹ C^Δ7([#]5)/F E¹³ E^b13(^b9) D¹³(sus) D¹³(^b9)

214 215 216 217 218 219 220 221

G[#]07 Am⁹ B^b13([#]11) Bm¹¹ C^Δ7([#]5)/F E¹³ E^b13(^b9) D¹³(sus) D¹³(^b9)

222 223 224 225 226 227 228 229

O G[#]07 Am⁹ B^b13([#]11) Bm¹¹ C^Δ7([#]5)/F E¹³ E^b13(^b9) D¹³(sus) D¹³(^b9)

230 231 232 233 234 235 236 237

G[#]07 Am⁹ B^b13([#]11) Bm¹¹ C^Δ7([#]5)/F E¹³ E^b13(^b9) D¹³(sus) D¹³(^b9)

238 239 240 241 242 243 244 245

P G[#]07 Am⁹ B^b13([#]11) Bm¹¹ C^Δ7([#]5)/F E¹³ E^b13(^b9)

246 247 248 249 250 251 252

1. D¹³(sus) D¹³(^b9) 2. D¹³(sus) C^Δ7([#]5)/F D¹³(sus) B⁻¹¹ B^b13([#]11) **molto rit..**

253 254 255 256 257